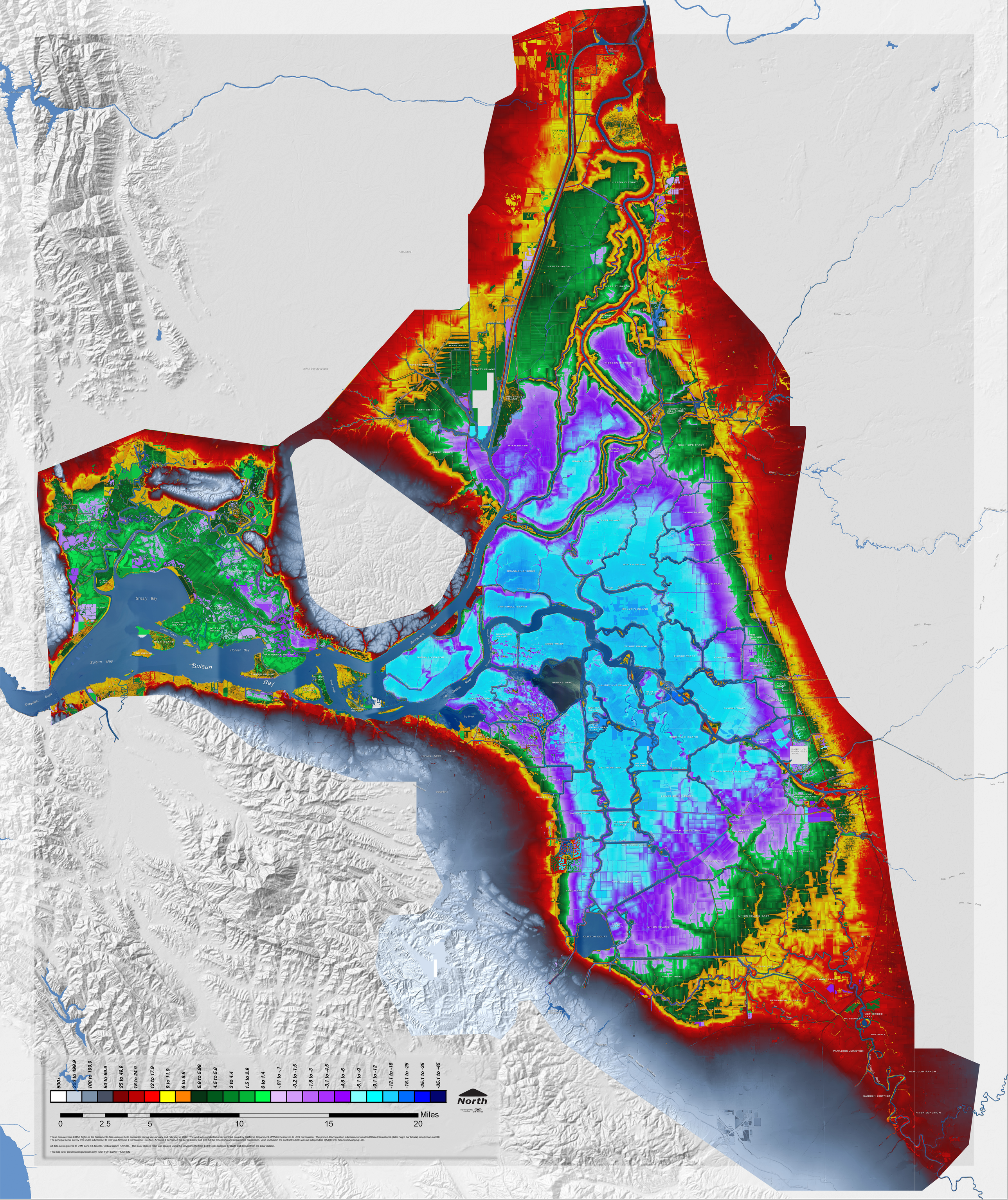


These data are from LIDAR flights of the Sacramento-San Joaquin Delta conducted during late January and February of 2007. The work was conducted under contract issued by California Department of Water Resources to URS Corporation. The prime LIDAR creation subcontractor was EarthData International, (later Fugro EarthData), also known as EDI. The principal aerial survey firm under subcontract to EDI was Airborne 1 Corporation. In effect, Airborne 1 performed the aerial survey, and EDI did the processing and deliverables preparation. Also involved in the contract to URS was an independent QA/QC firm, Spectrum Mapping LLC.

All data are registered to UTM Zone 10, NAD83, vertical datum NAVD88. This color shaded relief was created using the elevations the from ESRI Grids supplied by DWR and derived from the Lidar dataset.

This map is for presentation purposes only. NOT FOR CONSTRUCTION